

FORM No 1.

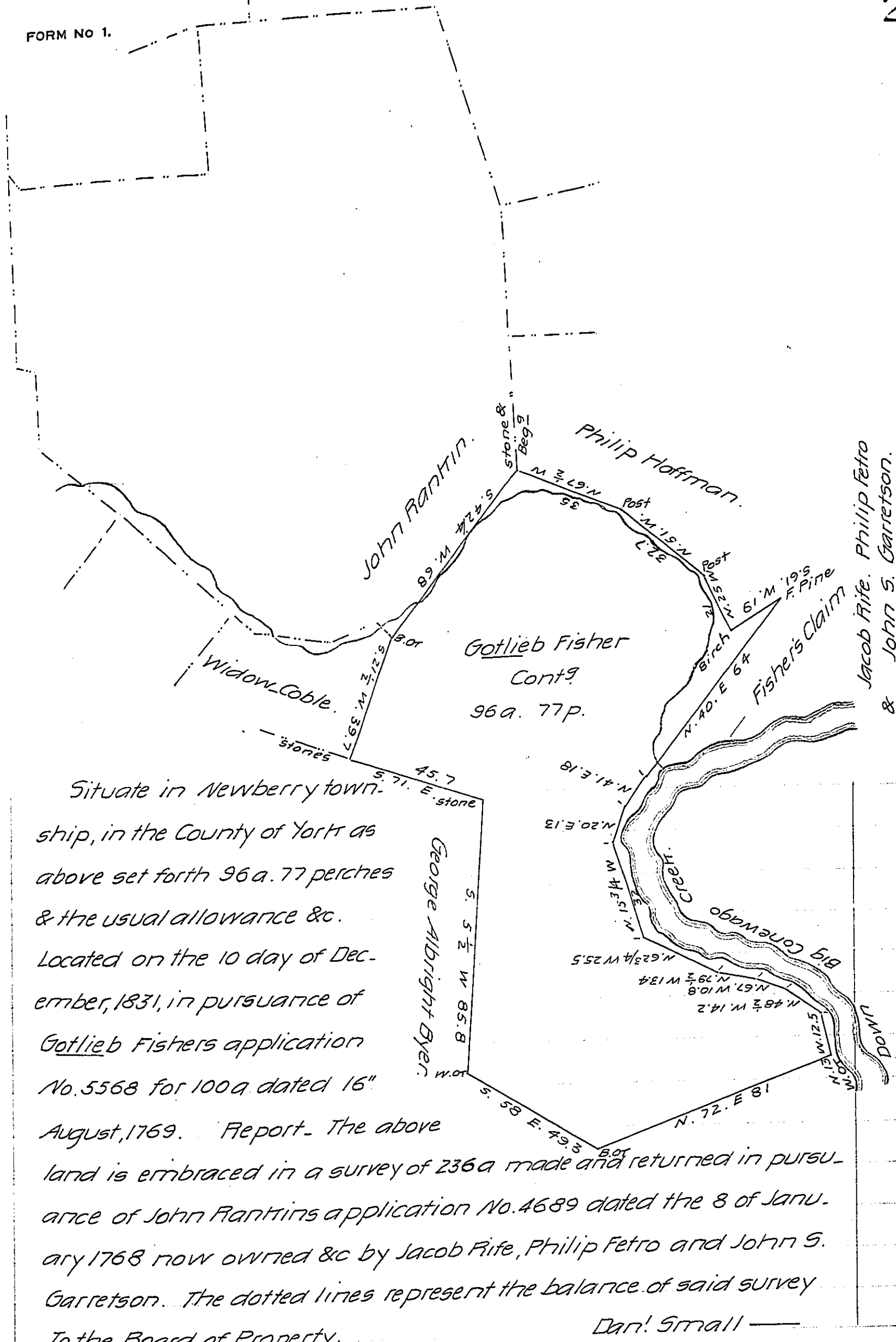

Situate in Newberry town-  
 ship, in the County of York as  
 above set forth 96a. 77 perches  
 & the usual allowance &c.  
 Located on the 10 day of Dec-  
 ember, 1831, in pursuance of  
 Gotlieb Fishers application  
 No. 5568 for 100a dated 16"  
 August, 1769. Report. The above  
 land is embraced in a survey of 236a made and returned in pursu-  
 ance of John Ranttins application No. 4689 dated the 8 of Janu-  
 ary 1768 now owned &c by Jacob Rife, Philip Fetro and John S.  
 Garretson. The dotted lines represent the balance of said survey  
 To the Board of Property.

Dan! Small

IN TESTIMONY that the above is a copy of the original remaining on file in  
 the Department of Internal Affairs of Pennsylvania, made  
 conformably to an Act of Assembly approved the 16th day of  
 February, 1833, I have hereunto set my Hand and caused  
 the Seal of said Department to be affixed at Harrisburg,  
 this sixteenth day of September 1908

*Henry How*  
 Secretary of Internal Affairs.